

Key Plan

Villa 8

SITE PLAN

TOTAL SITE AREA1051 m²

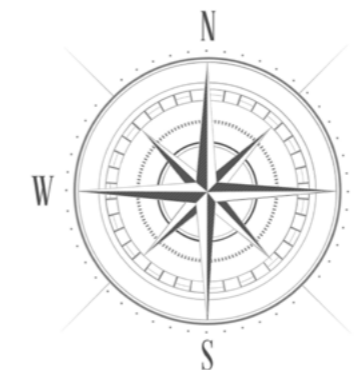

“The layout of the garden’s equipment and plantings is given as an indication and therefore cannot be considered contractual.
 The company reserves the right to make changes to this plan due to technical or administrative requirements.
 The surfaces indicated are likely to undergo slight variations.
 Dimensions indicated on the plan are Structural dimensions.
 The fallout of beams, soffits, false ceilings, pipes do not appear on this plan.”



EKÒ SAVANNAH
 RESORT, CLUB & CONCIERGEY
 TAMARIN, MAURITIUS

Maître d'Ouvrage:



Architecte:



ROYAL ROAD, CAP MALHEUREUX
 MAURITIUS
 Tel. 2626 258 , 2628 879 ; FAX. 2627 499
 E-mail... jmeyna@intnet.mu
 jmedrw@intnet

Paysagiste:



N 5 - Morcellement La Falaise - TAMARIN - 90917
 Mauritius - INDIAN OCEAN
 Tel. (230) 483 14 52 - 483 14 53
 Cell : 230 54 21 22 83

Bureau de Contrôle:



SOCOTEC MTS LTD
 Rue de la democratie, Suite
 315 Ebene Junction Ebene
 Mauritius



Maître d'OEuvre:

Etwaro & Associates Ltd.
 Vivea business park
 MOKA
 Mauritius
 Tel. 433 4303

échelle & format	date	référence
1/200 @A3	08/11/2021	

P8 VILLA B (4 BEDROOMS)

TOTAL LIVING AREA 307.88m²

TOTAL INSIDE LIVING AREA 206.26m²

LIVING /DINING/KITCHEN	66.36m ²
LOBBY	12.16m ²
GUEST TOILET	2.40m ²
PASSAGE	11.44m ²
MASTER BEDROOM	17.96m ²
MASTER DRESSING	9.25m ²
MASTER BATHROOM	11.83m ²
BEDROOM 1	14.66m ²
BATHROOM 1	6.70m ²
BEDROOM 2	14.31m ²
BATHROOM 2	4.75m ²
BEDROOM 3	16.04m ²
BATHROOM 3	6.70m ²
LAUNDRY	5.92m ²
STORE	5.78m ²

TOTAL OUTSIDE LIVING AREA 101.62m²

COVERED TERRACES AND PASSAGE	57.49m ²
ENTRANCE PORCH	6.42m ²
OPEN TIMBER DECK	37.71m ²

TOTAL CONSTRUCTION AREA (inclu. **) 409.96m²

TOTAL CONSTRUCTION AREA (Interior + Exterior + Walls)	338.40m ²
SWIMMING POOL **	47.88m ²
PAVINGS SLAB**	23.68m ²

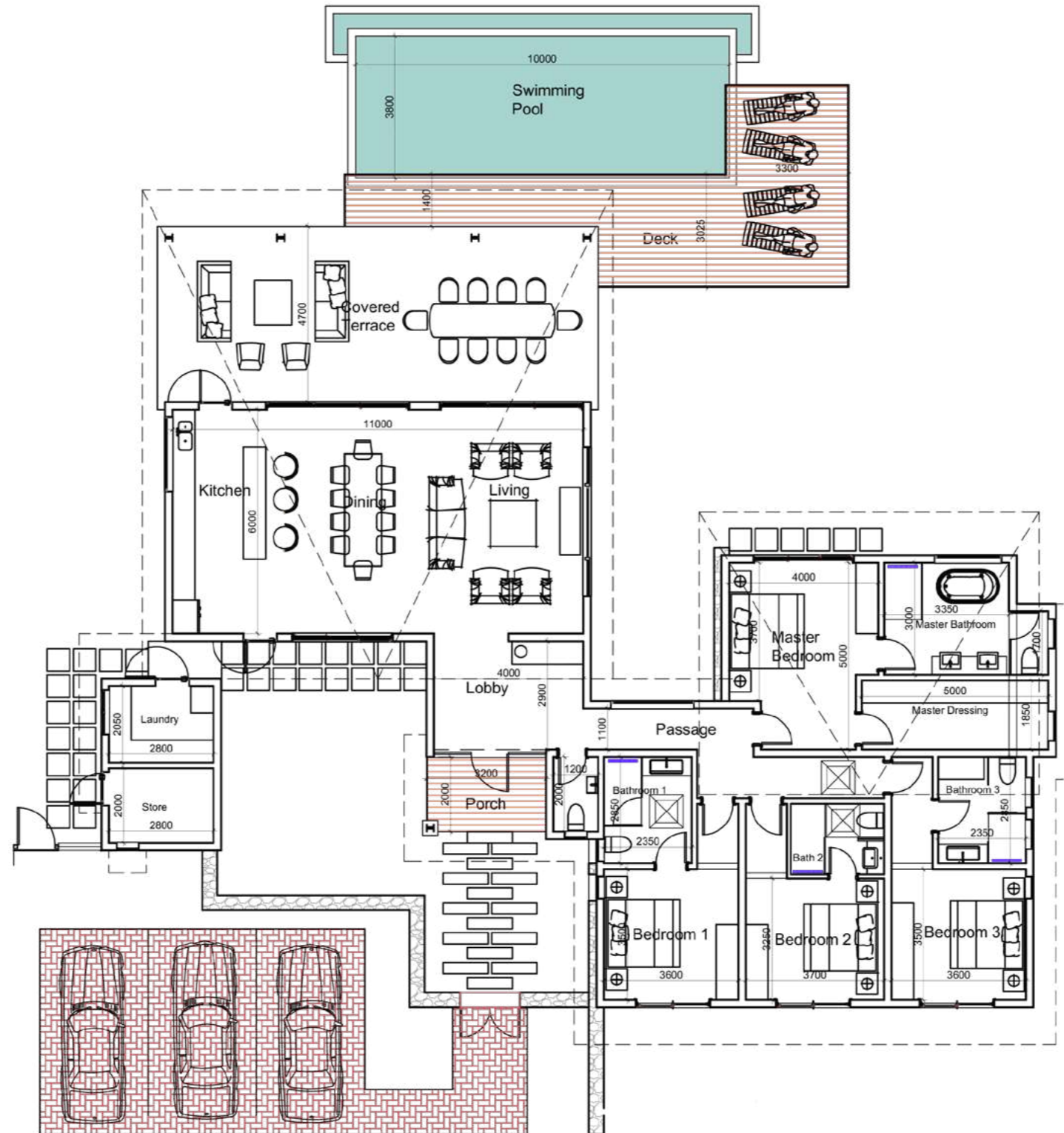

FLOOR PLAN

“The layout of the garden’s equipment and plantings is given as an indication and therefore cannot be considered contractual.
 The company reserves the right to make changes to this plan due to technical or administrative requirements.
 The surfaces indicated are likely to undergo slight variations.
 Dimensions indicated on the plan are Structural dimensions.
 The fallout of beams, soffits, false ceilings, pipes do not appear on this plan.”



EKÔ SAVANNAH
 RESORT, CLUB & CONCIERGE
 TAMARIN, MAURITIUS

Maître d'Ouvrage:



Architecte:



ROYAL ROAD, CAP MALHEUREUX
 MAURITIUS
 Tel. 2626 258 , 2628 879 ; FAX. 2627 499
 E-mail... jmeyna@ininet.mu
 jmedrw@ininet

Paysagiste:



N 5 - Morcellement La Falaise - TAMARIN - 90917
 Mauritius - INDIAN OCEAN
 Tel. (230) 483 14 52 - 483 14 53
 Cell : 230 54 21 22 83

Bureau de Contrôle:



SOCOTEC MTS LTD
 Rue de la democratie, Suite
 315 Ebene Junction Ebene
 Mauritius



Maître d'OEuvre:

Etwaro & Associates Ltd.
 Vivea business park
 MOKA
 Mauritius
 Tel. 433 4303

échelle & format	date	référence
1/150@A3	08/11/2021	

P8 VILLA B (4 BEDROOMS)



Front Elevation



RHS Elevation

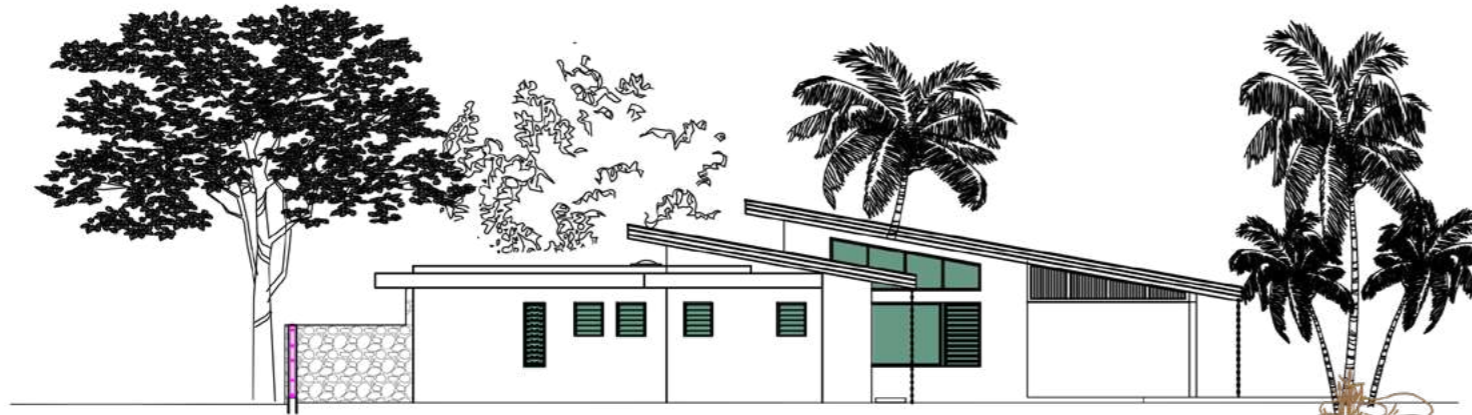

LHS Elevation



Rear Elevation

“The layout of the garden’s equipment and plantings is given as an indication and therefore cannot be considered contractual. The company reserves the right to make changes to this plan due to technical or administrative requirements. The surfaces indicated are likely to undergo slight variations. Dimensions indicated on the plan are Structural dimensions. The fallout of beams, soffits, false ceilings, pipes do not appear on this plan.”



EKÔ SAVANNAH
RESORT, CLUB & CONCIERGEY
TAMARIN, MAURITIUS

Maître d'Ouvrage:



Architecte:



ROYAL ROAD, CAP MALHEUREUX
MAURITIUS
Tel. 2626 258 , 2628 879 ; FAX. 2627 499
E-mail... jmeyna@intnet.mu
jmedrw@intnet

Paysagiste:



N 5 - Morcellement La Falaise - TAMARIN - 90917
Mauritius - INDIAN OCEAN
Tel. (230) 483 14 52 - 483 14 53
Cell : 230 54 21 22 83

Bureau de Contrôle:



SOCOTEC

SOCOTEC MTS LTD

Rue de la democratie, Suite
315 Ebene Junction Ebene
Mauritius



Maître d'OEuvre:

Etwaro & Associates Ltd.

Vivea business park
MOKA
Mauritius
Tel. 433 4303

échelle & format	date	référence
1/200@A3	08/11/2021	

P8 VILLA B (4 BEDROOMS)